

Texas Tumor Registrars Association
39th Annual Education Conference
September 21-23, 2011
Hilton Bella Harbor, Rockwall, TX



TxTRA's 39th Annual Education Conference

Make it Matter!

Dates: Wednesday, September 21 through Friday, September 23, 2011

Location: Hilton Bella Harbor on Lake Ray Hubbard, Rockwall, TX

Conference Fees (see table below):

Conference Registration Options	Member / Early Registration (by 8/23/11)	Member / Late Registration (after 8/23/11)	Non-Member / Early Registration (by 8/23/11)	Non-Member / Late Registration (after 8/23/11)
Full Conference	\$175	\$195	\$210	\$230
Single Day: Wednesday	\$60	\$70	\$70	\$80
Thursday	\$100	\$110	\$110	\$120
Friday	\$60	\$70	\$70	\$80

Register online at www.txtra.org or by mail to:

Stephanie Fenter, CTR, TxTRA Treasurer

3032 Santa Elena Dr.

Tyler, TX 75701

Full conference fees include the President's Reception Wednesday evening, breakfast Thursday morning during the Annual Business meeting, lunch during the Annual Installation Luncheon Thursday, breakfast on Friday and all breaks; all conference-related materials, continuing education units, and access to all conference sessions and exhibits.

Daily conference fees include meals provided for that specific day as stated above and all conference related materials, continuing education units, and access to all conference sessions and exhibits on day indicated.

TxTRA 2011

Conference Information	2
Hotel Information	3
Directions/Transportation	4
Hotel Map	5
Preliminary Agenda	6-7
Exhibitor Information	7
Hotel/Local Information	8-9
Registration Form	10
TxTRA Mission and Vision	11

FREE! FREE! FREE! FREE! FREE!

We are adding a 3 hour pre-conference ICD-10 class for those who need this training for their RHIA/RHIT maintenance, at no additional charge to conference registrants. The class will be held from 8-11:00am on Wednesday, 9/21/11. All conference attendees are welcome to attend; however, registration for the class is required to facilitate planning.

Continuing Education Credits pending approval by NCRA.



Hotel Rates: **\$117** plus taxes and fees per night, or prevailing Dallas Government Per Diem at the time of the conference. **Parking is free.**

Hotel Reservations: Reservations for the event will be made by individual call-in and individuals are responsible for room and tax, as well as incidental charges to their rooms. **Reservations must be received on or before August 23, 2011 to receive the guaranteed conference room rate.**

24-HOUR ACCESS RESERVATIONS:

TELEPHONE: Call toll free 1-800-HILTONS (445-8667) and ask for the **group** rate with the group code of **TTRAA**.

WEBSITE: Log on to <http://www.dallasrockwall.hilton.com> and follow these easy steps.

- ◇ Select Check-in and Check-out date then click Go (located on left side)
- ◇ Select Room Type Preferences then scroll down
- ◇ Enter your Group Code as TTRAA, and then click Continue
- ◇ Select actual Room Type then click Continue
- ◇ Review reservation information, then scroll down and enter Guest Information and payment preference, then click Book Now (Confirmation will be emailed to the address provided by the guest in this section)
- ◇ Confirmation will display on this page along with the option to print the itinerary.





Directions and Transportation

From Downtown Dallas: Take I-30 East to Rockwall and exit Horizon Rd. Turn right on Horizon Rd. and right on Summer Lee Dr. Follow Summer Lee Dr. to the lakefront and the entrance to the hotel. 20 miles, 26 minutes.

From DFW Airport: Exit the north entrance of the airport to I-635. Follow I-635 approximately 24 miles to I-30 East (Exit 8B). Take I-30 East to Rockwall and exit Horizon Rd (Exit 67A). Keep right at the fork to go on Shoreline trail then right on Summer Lee Drive. Follow Summer Lee Dr. to the lakefront and the entrance to the hotel. 43 miles, 53 minutes.

From Love Field: Exit left out of the airport and follow Mockingbird Ln. to Central Expressway (Hwy 75). Head North on Central to I-635 and go East/South to I-30 East (Exit 8B). Take I-30 East to Rockwall and exit Horizon Rd (Exit 67A). Keep right at the fork to go on Shoreline trail then right on Summer Lee Drive. Follow Summer Lee Dr. to the lakefront and the entrance to the hotel. 29 miles, 44 minutes.

Transportation from DFW or Love Field:

Super Shuttle: \$67 for first passenger and \$10 for each additional, up to 10 passengers, each way. If attendees can arrive and travel to the hotel in groups, there is a significant cost savings.

Taxi: approximately \$75 each way.

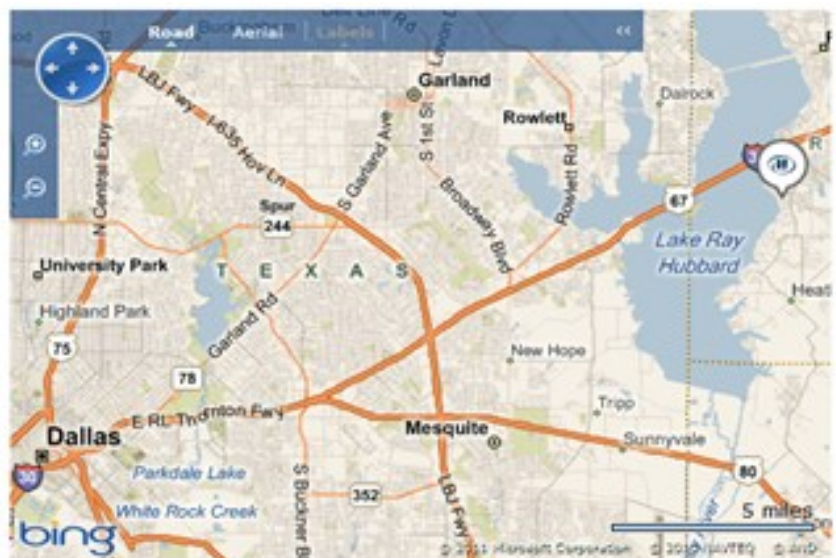



Conference Center Parking

Exhibit Area
 Conference Room
 Meals

Wed(9/21/11): Preliminary Agenda		Bella Harbor Ballroom
8:00-11:00	Pre-conference: ICD-10 Training	TBD
12:30	Opening Remarks	Janet Reynolds, CTR TxTRA President 2011
12:45-1:30	The Business of Oncology	R. Steven Paulson, MD President, Texas Oncology, PA
1:30-2:15	Genetics	Linda Robinson, MS, CGC UTSW Medical Center Dallas
2:15-2:35	Exhibits Open	Pre-function North
2:45-3:30	Melanoma	Danny McCoy, MD Texas Dermatology
3:30-4:30	Skull Base Surgery	Amol Bhatki, MD ENT Consultants of N TX
4:30-5:00	NCRA Update	Joyce Ritter, RHIA, CTR NCRA Recruitment & Retention Chair
5:00-6:00	Exhibits Open	
7:00-9:00	President's Reception	Doc Gibbs Entertainment
Thurs (9/22/11): Preliminary Agenda		Bella Harbor Ballroom
7:30 –8:45	Business Meeting Breakfast	Pre-function West/Compass Rose
8:45-9:15	Professional Development	Elaine Woods, BS, CTR; Dianne Cleveland, RHIT, CTR TxTRA Board Members
9:15-10:00	Transition from Pediatric to Adult Cancer Patient	Karen Albritton, MD Cook Children's Medical Center
10:00-10:15	Break	
10:15-11:00	Pediatric Neurosurgery	Jeff Murray, MD Cook Children's Medical Center
11:00-12:00	Make it Matter - Pursuing Excellence	Jody Dean 98.7 KLUV, Dallas Radio Host
12:00 –2:00	Installation Luncheon	Pre-function West/Compass Rose
2:00-2:45	Radiology 101	Richard Seggerman, MD American Radiology Associates
2:45-3:30	CoC Standards Changes from a Registrar's Perspective	Dianna Miller, CTR THR Harris Methodist Ft. Worth
3:30-3:45	Break	
3:45-4:45	Texas Cancer Registry Update	Melanie Williams, PhD Texas Cancer Registry

Fri (9/23/11):	Preliminary Agenda	Bella Harbor Ballroom
7:30-8:00	Breakfast	
8:00-8:30	Developing a Patient Navigation Program	Sylvia Coats Baylor Univ Medical Center Dallas
8:30-9:15	Panel Discussion—Capturing Quality Followup Information	Registrars Panel
9:15-9:45	Panel Discussion— Comprehensive Casefinding	TCR Staff (TBD)
9:45-10:00	Break	
10:00-10:45	Vaccine Therapy	Neil Senzer, MD Mary Crowley Cancer Research Center
10:45 - 11:30	Lung Cancer Surgery Management	Mitch Magee, MD Medical City Dallas/Baylor Dallas
11:30	Closing Remarks	Gay Jordan, CTR TxTRA President 2012

If you wish to exhibit at the conference, act as a sponsor, donate door prizes or volunteer at the conference, please contact the appropriate party below for additional information.

General enquiries may be directed to Program Chair Elaine Woods at 817-925-3511 (elainewoods305@att.net). Volunteers for registration, moderators, timekeepers, greeters, etc., please contact co-chair Debra Pearson at kingkong@swbell.net.

Sponsors and Exhibitors please contact Dee Moncada at 214-820-3976 (Delia.Moncada@baylorhealth.edu) to discuss your options; a fee schedule is available. There are also options available to sell crafts, commercial products.

To donate door prizes or fundraising items, or if you or your organization wish to donate a basket for our annual raffle, please contact Ways & Means:

Kimberly Willis at 512-305-8476 (kimberly.willis@dshs.state.tx.us).

Dora Rodriguez Flores at 817-264-4592 (Dora.Rodriguez@dshs.state.tx.us) or

The Ways and Means Committee will have tables in the Exhibit area. Visit their booth and purchase tickets for our annual gift basket raffle for \$1 each or 6 for \$5.

Exhibits will be in the pre-function common areas, with breaks, meals and reception held in this area.



Hilton Bella Harbor at Lake Ray Hubbard Rockwall

2055 Summer Lee Drive, Rockwall, Texas, United States 75032
Tel: 1-214-771-3700 Fax: 1-214-771-3701

Located 22-miles east of downtown Dallas, nestled in the exclusive lakeside community of Rockwall, the **Hilton Dallas/Rockwall Lakefront** hotel at Lake Ray Hubbard, Texas is a spectacular waterfront destination. Situated in the **Harbor District**, a breathtaking Mediterranean-inspired boardwalk development, the Hilton Bella Harbor hotel offers gorgeous lake views and access to spectacular sunsets, with the glittery Dallas skyline as a backdrop.

The **Hilton Bella Harbor Lakefront hotel in Rockwall, Texas** overlooks the picturesque Lake Ray Hubbard providing the most exquisite sunsets that North Texas has to offer.

Located 22-miles east of downtown Dallas, nestled in the exclusive lakeside community of Rockwall, the **Hilton Dallas/Rockwall Lakefront** hotel is a spectacular waterfront destination, situated in the **Harbor District**, a breathtaking Mediterranean-inspired boardwalk development. Our hotel in Rockwall features 231 serene **accommodations**, many with lake views, including 16 lakefront suites. Unwind poolside with a cocktail at **Splash with a Twist**, grab a bite in the **Galley Gift Shop and Internet Café** featuring Starbucks® coffee or curl up with a best-seller in the library. *Prefer something livelier?* Savor exceptional wine while enjoying the view of **Lake Ray Hubbard** in **C&B Scene Bar**, followed by an unforgettable meal in **Mistra**, our casual dining restaurant serving culinary creations with Northern Italian flair.

Take a stroll along the boardwalk with fine shopping, splendid dining options, spa and movie theatre or listen to a concert under the stars at the amphitheatre along the waterfront. With our lake front location you can **Experience the Waters of Lake Ray Hubbard**, learn how to **Sail-With-Scott**, take a fishing excursion or rent a boat or jet-ski for the day. After enjoying the lake, try a round of golf at **Buffalo Creek**, one of the award-winning golf courses nearby. Nowhere else in North Texas will you find a destination that has so much to offer for meetings, events or just a little rest and relaxation!

The **Hilton Bella Harbor Conference Center** features over 25,000 square feet of unique, flexible meeting space, Our dramatic waterfront setting is accentuated by rich woods, lush fabrics and warm colors to provide the perfect backdrop for your event. Floor-to-ceiling windows overlook sunsets on Lake Ray Hubbard with the Dallas skyline as a backdrop. Our lavish 11,870 square-foot Bella Harbor Ballroom offers 16-foot ceilings and state of the art sound system. With 15 meeting rooms and 25,000 square feet of meeting space, we are perfect for events of all sizes.

Hilton Bella Harbor Dallas/Lakefront Rockwall Hotel Features:

Seasonal outdoor pool with concierge services, **Splash with a Twist** pool side bar **Mistra**, our casual dining serving culinary creations for breakfast, lunch and dinner.

In-Room Dining for all day dining from the comfort of your guest room

Complimentary Wireless Internet Service, provided through-out the hotel

C&B Scene Bar, the place to be for views of Lake Ray Hubbard while enjoying your favorite beverage

Library with plush leather seating and a cozy fireplace

Galley Gift Shop and Internet Café which offers a quick stop for breakfast, lunch or a snack.

24-hour Valet Parking - Complimentary Self Parking

Same Day Valet Laundry - Dry Cleaning Service (Mon-Fri)

24-hour Business Center

Professional Sales and Catering Services Team

The **Hilton Bella Harbor Conference Center** features the 11,870 square-foot Bella Harbor Ballroom and 15 meeting rooms for a total 25,000 square feet of meeting space.

Many with views of Lake Ray Hubbard

Award-Winning **Blue Canyon Kitchen, Tavern and Wine Bar**, adjacent to the hotel for additional dining pleasure

Sail-With-Scott sun set tours and team building programs.





THE HARBOR AT ROCKWALL

2074 Summer Lee Drive Rockwall, TX 75032 theharboratrockwall.com

Welcome to the most spectacular waterfront destination in North Texas – the **Harbor at Rockwall**! Home to the Hilton Bella Harbor, The Harbor at Rockwall provides guests a place to dine, shop, catch a movie, and enjoy activities on the lake. Inspired by a Mediterranean resort, the Harbor features over 20 shops, bars and restaurants – all just steps from the hotel. The waterfront location also makes the Harbor an ideal setting for events. During the summer, enjoy live music in the Amphitheater from the comfort of your hotel room overlooking the lake or from our private patio. A list of monthly events can be found on the website at www.theharboratrockwall.com. The restaurants located in the Harbor encompass a large variety to suit all tastes and budgets. If you are in the mood for a meal inspired south of the border, Agave Restaurant & Tequila Bar, Gloria’s Restaurant or Potrillo De La Sandia will provide you with a Latin infused dining experience. For more traditional American fare, diners can choose Ruby Tuesday and enjoy a gourmet, handcrafted hamburger or fresh, crisp salad. If you enjoy French cuisine and like piano music, Cote d’Azur is sure to bring pleasure to your palette. For seafood lovers, Dodie’s Cajun Diner serves fresh seafood and Cajun inspired specialties such as gumbo and po’ boys. If you’re in the mood for something more upscale and sophisticated, Blue Canyon Kitchen Tavern & Wine Bar will provide you with a delectable meal. Specializing in Lobster and Prime Steaks, executive chef Brandt Evans has created a mouthwatering menu of American comfort food with an Asian flair. For gourmet desserts, stroll on over to Cold Stone Creamery for hand blended ice cream specialties or visit the Rocky Mountain Chocolate Factory for a decadent candy apple. After a delicious meal at one of the many restaurants, you can leisurely shop at Genuine Jake, Rija Boutique, or Zeus. If you are in the mood for total relaxation, Affinity Salon & Spa, Hollywood Nails, and Juvanew Medspa will make sure that you are pampered and looking your best. Finally, for those who enjoy smoking cigars, the En Fuego Tobacco Shop has a selection that will not disappoint.

If you’re in the mood to catch a movie after a long day of shopping, the Cinemark 12 Rockwall is conveniently located right inside the complex. For more information about the Harbor go to www.theharboratrockwall.com.

Sail with Scott

Welcome to the spectacular Hilton Bella Harbor on Lake Ray Hubbard! Our unique location on the shores of the lake is truly stunning and there is no better way to get to know your surroundings than by sailing through them!

“Sail With Scott” is an incredible adventure which allows you to experience firsthand the majesty of the lake. Guests will climb aboard “Seawolf”, a 40ft catamaran hand built out of Spanish cedar by Scott Self, the former mayor of Rockwall. You will relax with friends and family as you sail around the lake, taking in its beautiful scenery.

Sailing on Seawolf is the most unique way to experience all that Lake Ray Hubbard has to offer. Captain Scott and the rest of the crew encourage curious passengers to learn how to sail the boat. You are given the opportunity to steer the boat or man the rigging. Sailing lessons can be given on the cruise at no extra charge.

Passengers are welcome to bring on board beverages of their choice (including soft drinks and alcoholic beverages) along with finger foods. Seawolf can accommodate 49 passengers and cruises start from \$25 dollars per passenger. Cruises are available at various times throughout the day and may be booked directly on the Sail With Scott website.

Enjoy a brisk sail in the morning or watch the most spectacular sunset in Dallas from a completely unique location. In addition to enjoying a cruise at any one of these times, The Seawolf is also great place to hold parties and special events. The starting fee for a private cruise is \$500. For more information about the Seawolf and its sailing excursions, or to make cruise reservations go to www.sailwithscott.com.

TxTRA 2011 Annual Education Conference Make it Matter!



Registration Form

Register online at www.txtra.org or by mail to: Stephanie Fenter, TxTRA Treasurer, 3032 Santa Elena Dr, Tyler, TX 75701

Name/Credentials	
Title/Position	
Institution or Affiliation	
Address	
City, State, ZIP	
Work Phone	
Home Phone	
E-mail Address	
TxTRA Member? (circle one)	Yes or No
First time attendee? (circle one)	Yes or No
New CTR? (circle one)	Yes or No
Conference Registration Options (please circle one below):	If paying by check, please make payable to <i>Texas Tumor Registrars Association</i> . If you wish to use a credit or debit card, please register on our website at www.txtra.org .
	Cancellation of registration must be requested in writing and received by September 10, 2011. After this date, fees will not be refunded.
	New membership applications will not be processed after August 23, 2011.
Free Pre-conference ICD-10 class (check one)	I DO ___ Do NOT ___ plan to attend the free pre-conference ICD-10 class.

Conference Registration Options	Member / Early Registration (by 8/23/11)	Member / Late Registration (after 8/23/11)	Non-Member / Early Registration (by 8/23/11)	Non-Member / Late Registration (after 8/23/11)
Full Conference	\$175	\$195	\$210	\$230
Single Day: Wednesday	\$60	\$70	\$70	\$80
Thursday	\$100	\$110	\$110	\$120
Friday	\$60	\$70	\$70	\$80

Texas Tumor Registrars Association

For additional information you may contact Janet Reynolds, CTR President 2011
 Phone: 214-820-4073
 E-mail: janet26478@aol.com

Elaine Woods, CTR Program Chair 2011
 Phone: 817-925-3511
 E-mail: elainewoods305@att.net

www.txtra.org

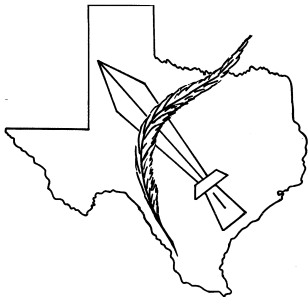
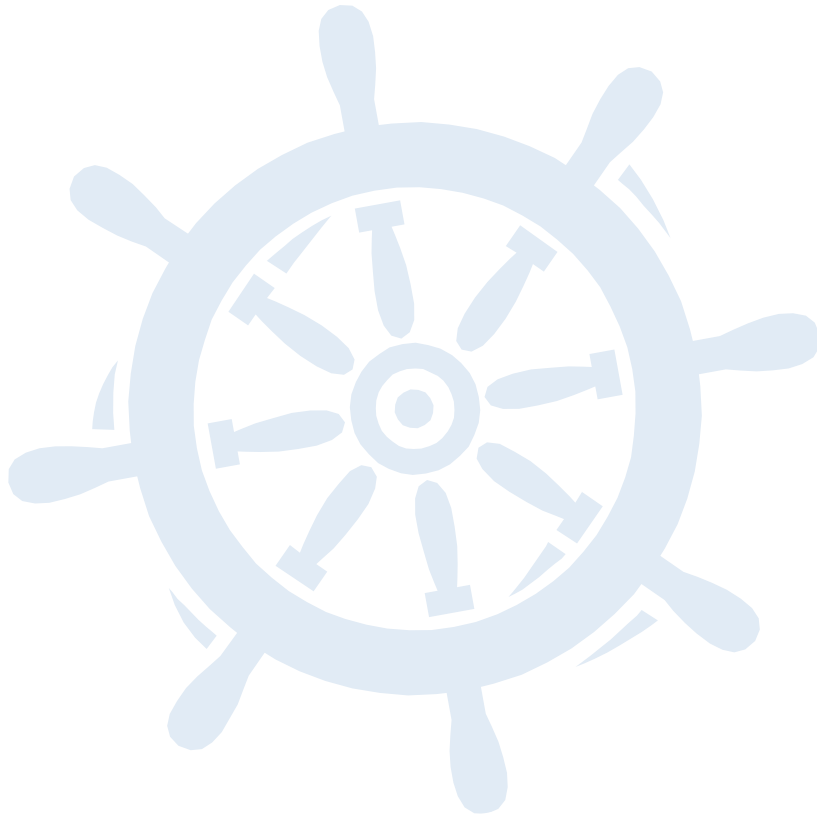

TxTRA's Mission

Texas Tumor Registrars Association, a volunteer organization dedicated to the support of cancer data management professionals, promotes education and guidance in the areas of cancer registry and cancer program administration. We enhance knowledge through exchange of ideas and dissemination of information on current cancer program standards, patient care standards and oncology research activities.

TxTRA's Vision

We envision playing an active role in the improvement and standardization of cancer data management, and providing education on the newest technologies in cancer diagnosis and treatment.